

proposed residential building in door no. 13/2 1st street, mosque colony, Gundy Madras 32. division no-147, block no-4.

SPECIFICATION

FOUNDATION: BRICK FOUNDATION OVER PCC 1:4:8
 SUPER STRUCTURE: BRICK WALL IN C.M:5 AND PLASTERED BOTH SIDES.
 ROOF & LINTEL: IN R.C.C 1:2:4
 JOINERY: BEST INDIAN TEAK WOOD
 MOSAIC: GREY MOSAIC
 WEATHERING COURSE IN BRICK JELLY LIME CONCRETE

SCHEDULE OF JOINERY

D - DOOR - 0.91 X 2.13
 DI - DOOR - 0.76 X 2.13
 W - WINDOW - 1.52 X 1.37
 WI - WINDOW - 1.52 X 1.37
 W2 - WINDOW - 0.91 X 1.37
 KW - KITCHEN WINDOW - 1.22 X 1.06
 V - VENTILATOR - 0.91 X 0.61

AREA STATEMENT

PLOT AREA : 58.05 SQM ✓
 GROUND FLOOR AREA : 34.19 SQM ✓
 FIRST FLOOR AREA : 34.19 SQM ✓
 TOTAL BUILTUP AREA : 68.38 SQM ✓
 F.S.I : 1.18 times ✓
 PLOT COVERAGE : 59.1% ✓

REFERENCE

PROPOSAL 
 BOUNDARY 
 ROAD 

K.V. Sand
 SIGNATURE OF OWNER

SCALE 1:100 DATE 25.7.92

ALL DIMENSIONS ARE IN METRES

P. Ravi
P. RAVI B Arch AIAA AIND MCA FIRA AIV
 LICENSED SURVEYOR CLASS I No. R.A. 33
 CORPORATION OF MADRAS
 22, ELLAIAMMAN COLONY, MADRAS-600 086

P. RAVI ARCHITECTS (P) LTD
 P. RAVI
 regd. architect,
 no 22, second cross st,
 ellaiamman colony,
 Madras 600086. ph 45 3759.

WATER TANK 2.84X1.52X0.61
 HERMETICALLY SEALED

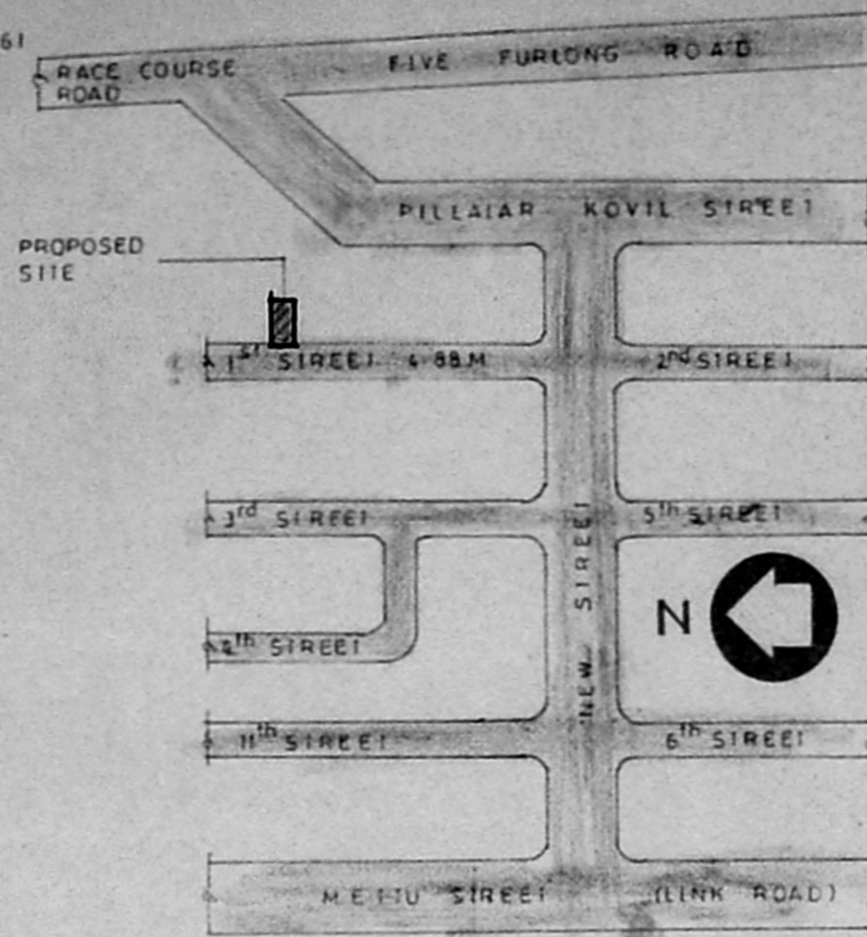

KEY PLAN not to scale

SECTION A-A
 Planning Permit No. A/1331/92
APPROVED
 SUBJECT TO THE CONDITIONS IN THIS OFFICE LETTER.
 No. A/14250/92 Date 09.09.92
 FOR MEMBER SECRETARY
 MADRAS METROPOLITAN
 DEVELOPMENT AUTHORITY
 MADRAS - 600 008

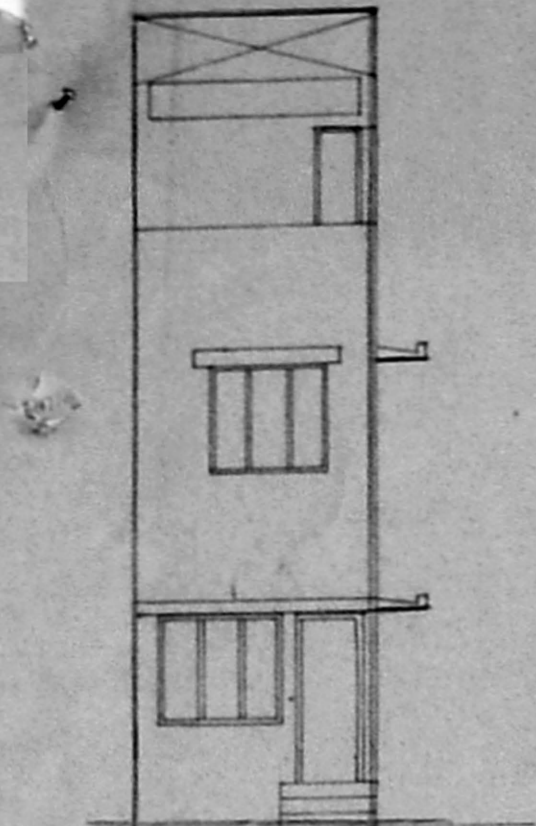

ELEVATION

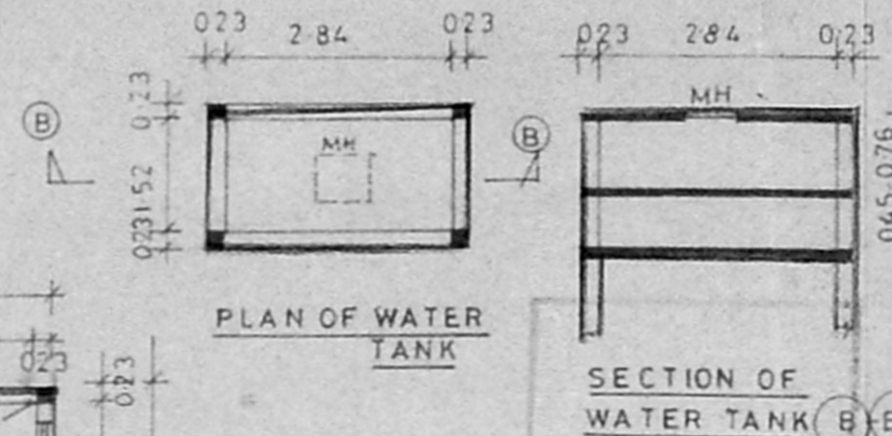

PLAN OF WATER TANK

SECTION OF WATER TANK

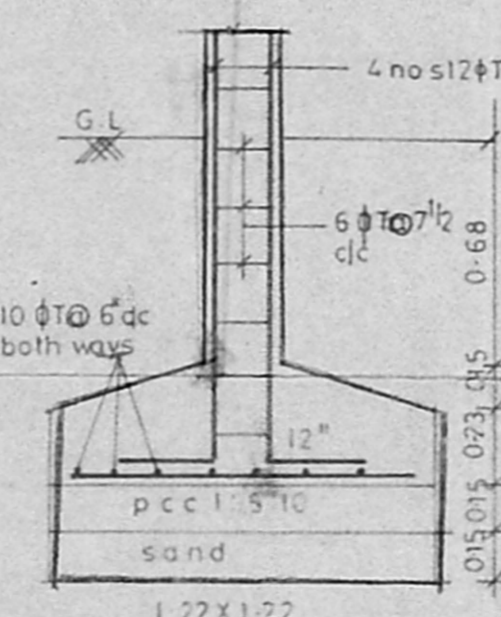

DETAILS OF COLUMN

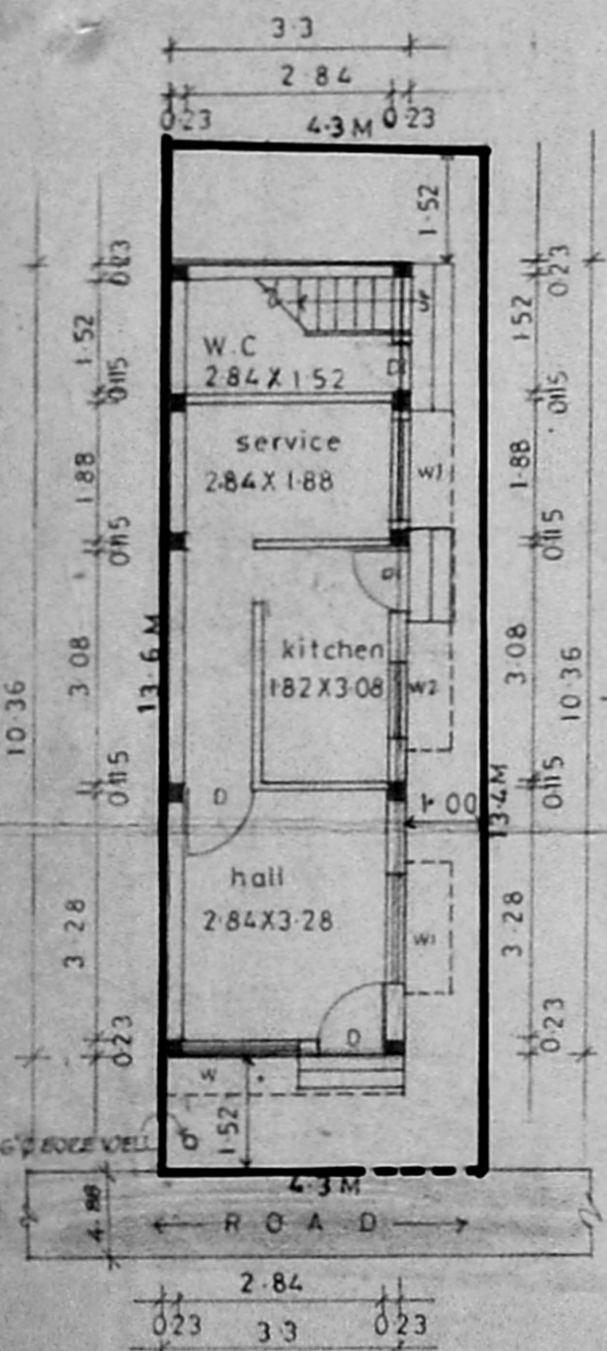

SITE CUM GROUND FLOOR PLAN

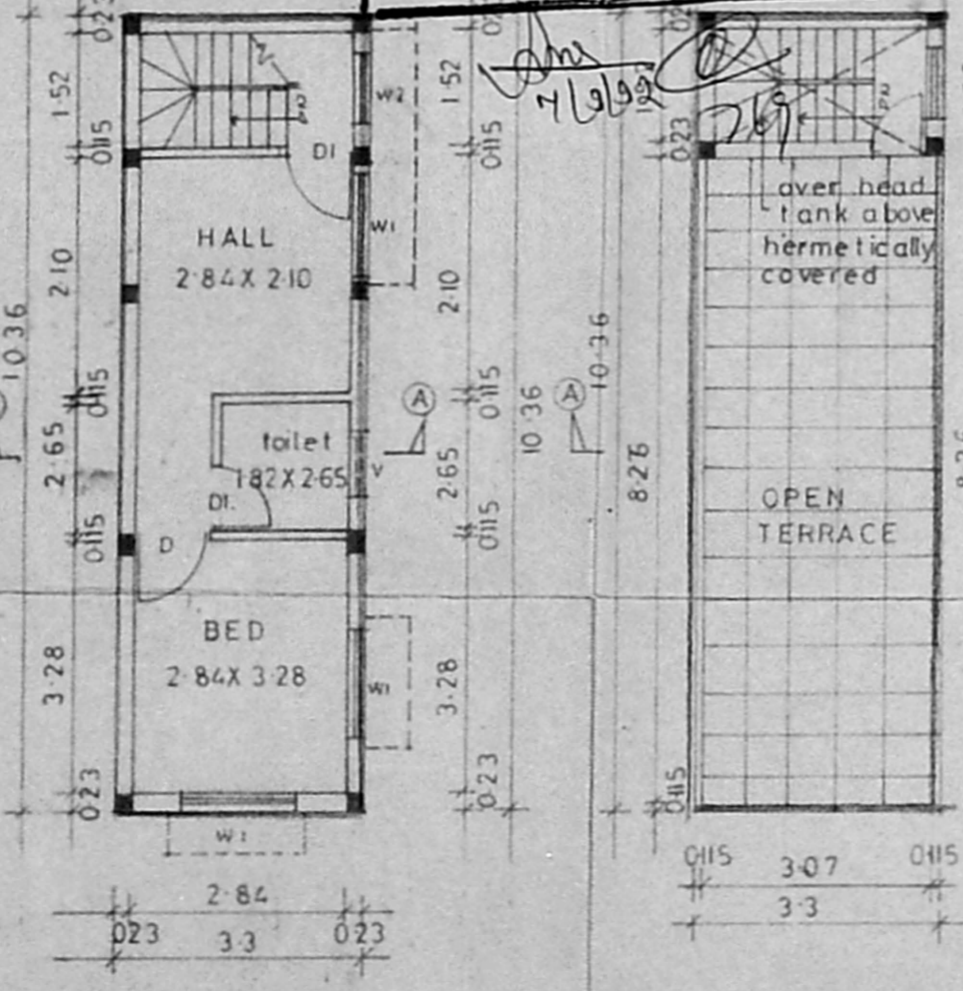

FIRST FLOOR PLAN

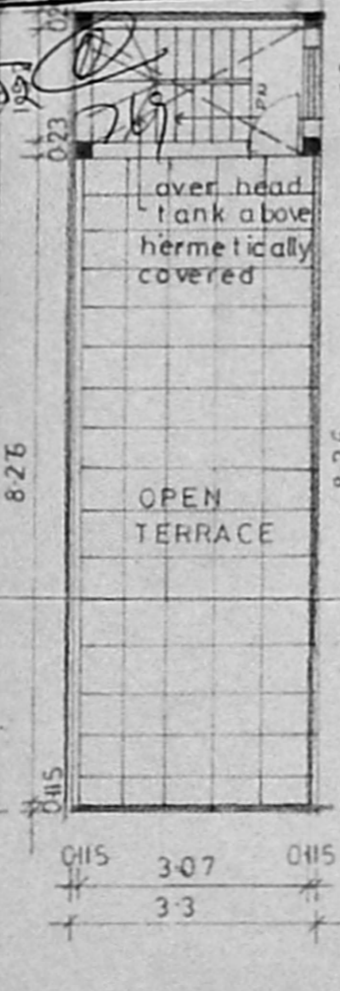

TERRACE FLOOR PLAN